

Twist And Shout

ALTO SAX 1

UNISON PATTERNS

A FAST ROCK

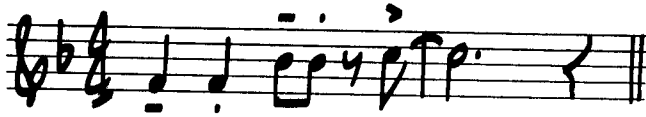

B

Words and Music by
BERT RUSSELL and PHIL MEDLEY
Arranged by JERRY NOWAK

FAST ROCK

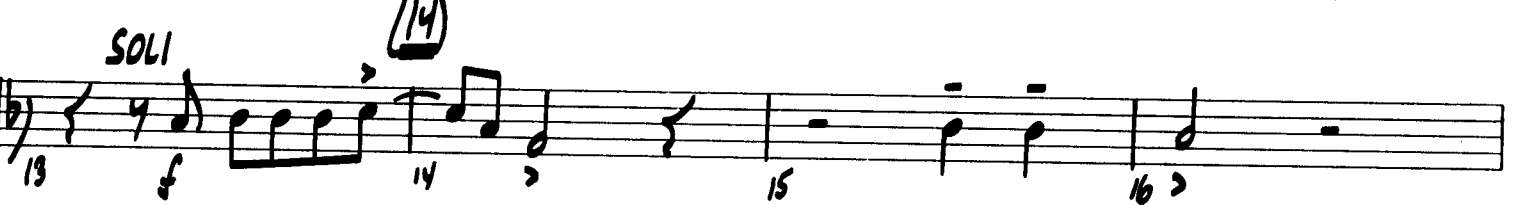
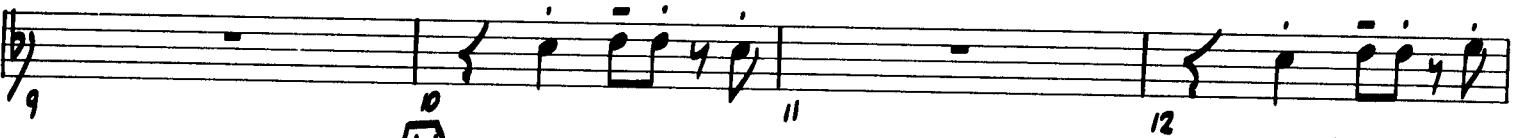
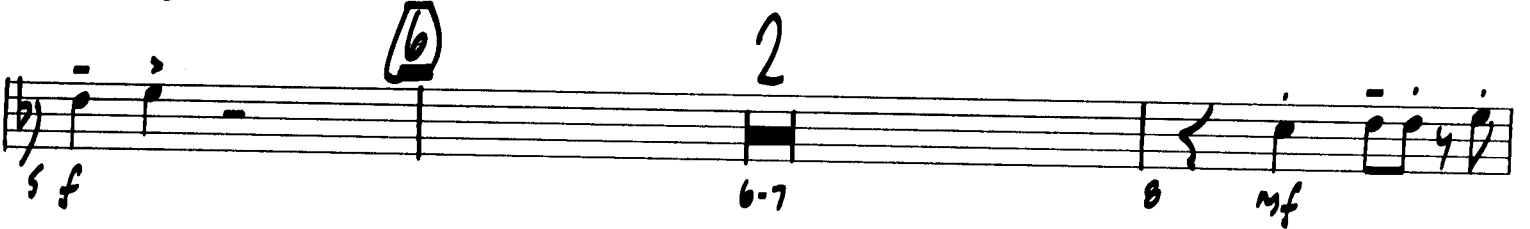

Measures 31-34: *mf*, circled 38.

Measures 35-38: *mp*, *CRESL*, circled 38.

Measures 39-41: *f*, circled 43.

Measures 42-44: circled 43.

Measures 45-47: circled 43.

Measures 48-50: circled 43.

Measures 55-58: *mp*, *CRESL*, circled 59.

Measures 59-63: *f*, circled 59.

Twist And Shout

ALTO SAX 2

Words and Music by
BERT RUSSELL and PHIL MEDLEY
Arranged by JERRY NOWAK

UNISON PATTERNS

A FAST ROCK

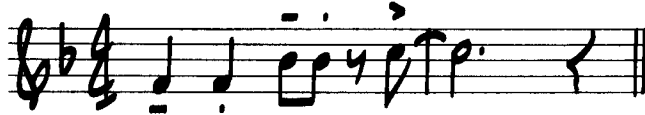

B

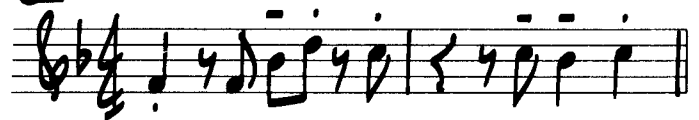

FAST ROCK

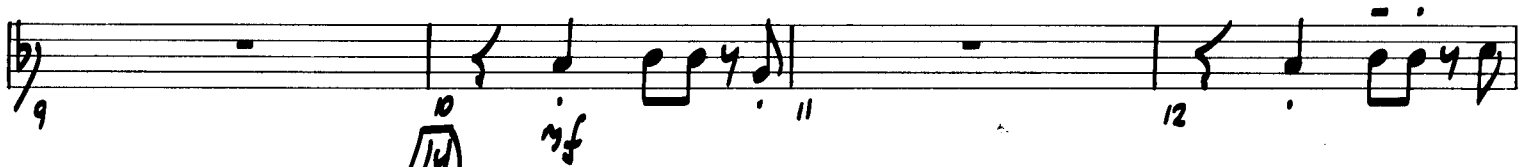
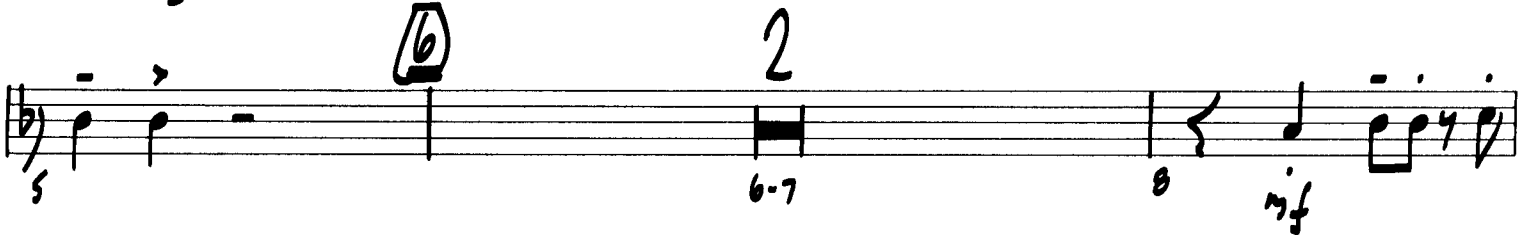

Measures and markings:

- 27: *f*
- 30-33: 4
- 34: *mf*
- 35: 38
- 36: *mp* **CRESL**
- 39: *f*
- 40: 43
- 41: *f*
- 42: *f*
- 43: 43
- 44: *f*
- 45: *f*
- 46: *f*
- 47: *f*
- 48: *f*
- 49: *f*
- 50: *f*
- 51-54: 4
- 55: *mf*
- 56: 59
- 57: *mp* **CRESL**
- 58: *mp* **CRESL**
- 59: *mp* **CRESL**
- 60: *mp* **CRESL**
- 61: *mp* **CRESL**
- 62: *mp* **CRESL**
- 63: *mp* **CRESL**

Twist And Shout

TENOR SAX 1

UNISON PATTERNS

A FAST ROCK

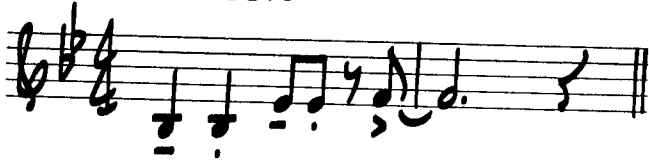

B

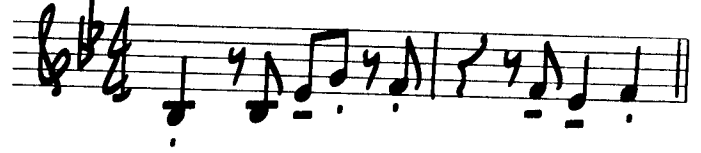

Words and Music by
BERT RUSSELL and PHIL MEDLEY
Arranged by JERRY NOWAK

FAST ROCK

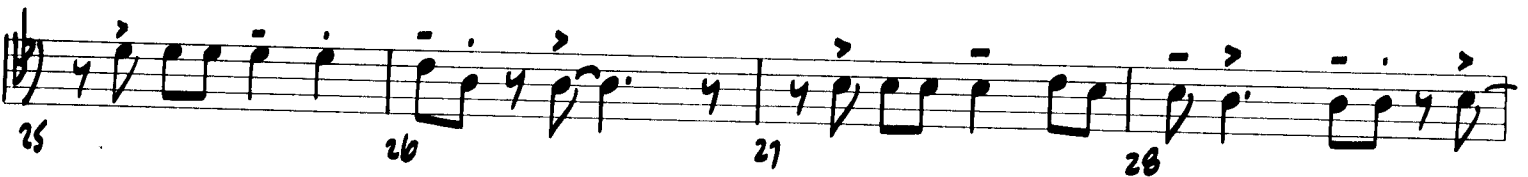
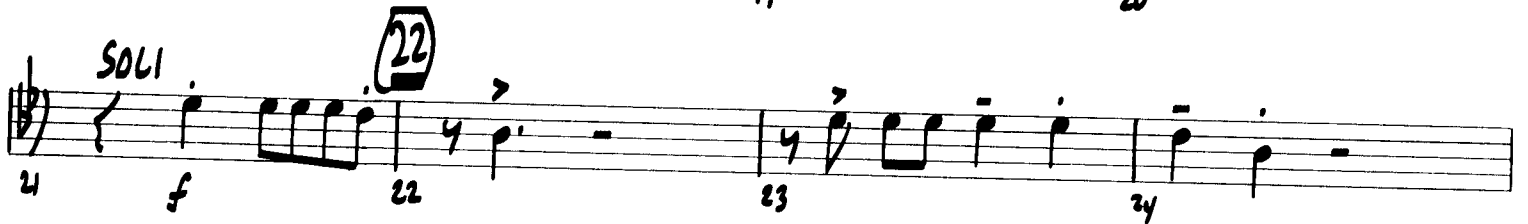
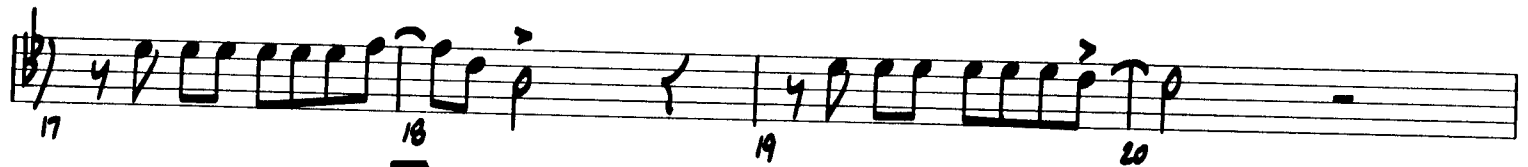
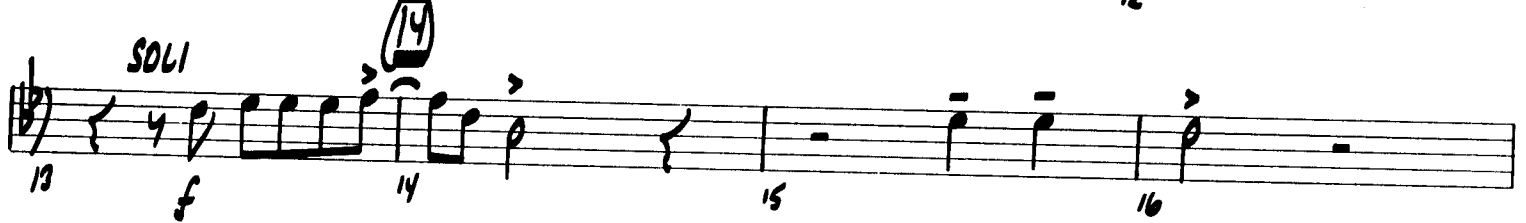
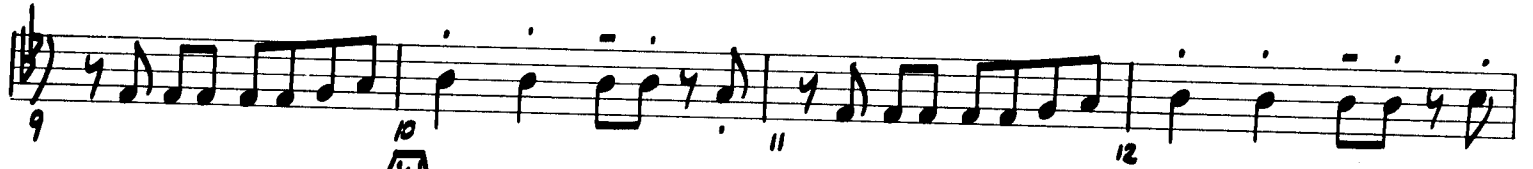
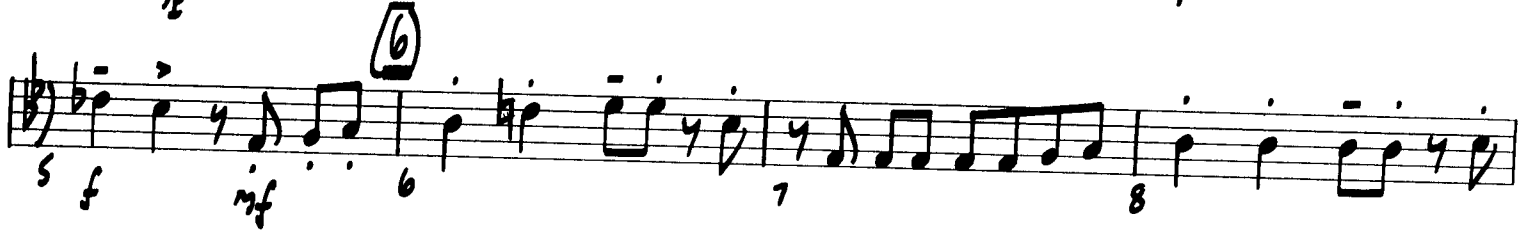

Tenor Sax 1

30 2

29 30-31 32 *mf* 33

34 35 36 37

38 *mp* **CRESL** 39 40 41

42 43 44

45 46 47

48 49 50

51 2 51-52 53 *mf* 54 55 56 57

58 59 *mp* **CRESL** 60

61 62 *f* 63

Twist And Shout

TENOR SAX 2

UNISON PATTERNS

(A) FAST ROCK

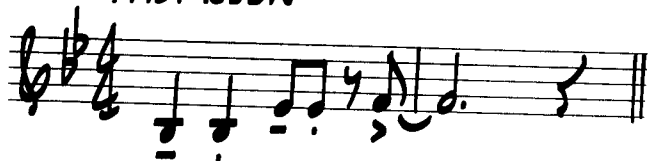

(B)

Words and Music by
BERT RUSSELL and PHIL MEDLEY
Arranged by JERRY NOWAK

FAST ROCK

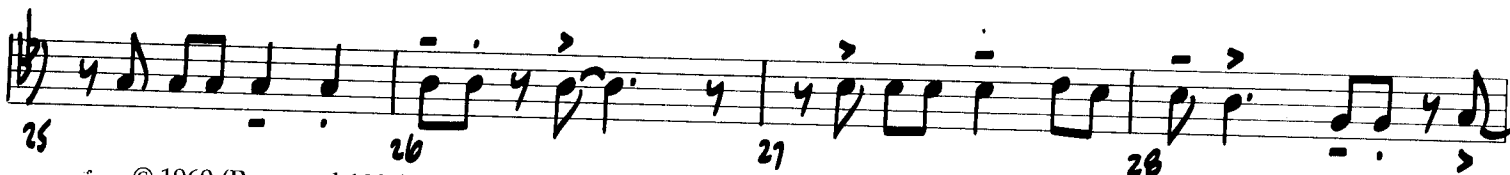
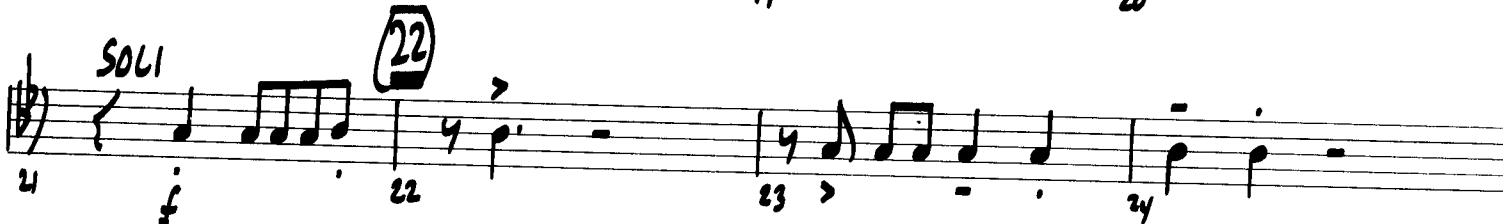
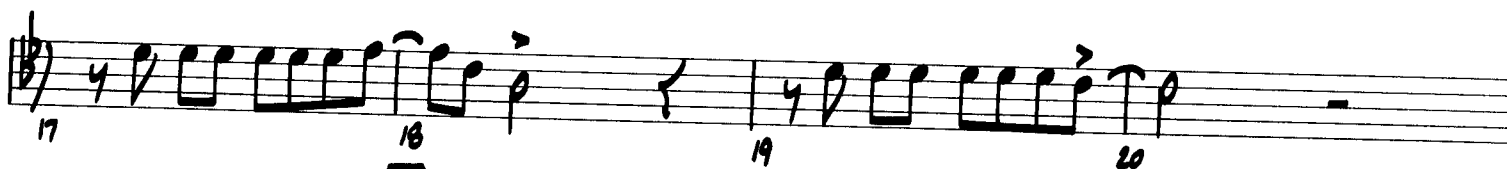
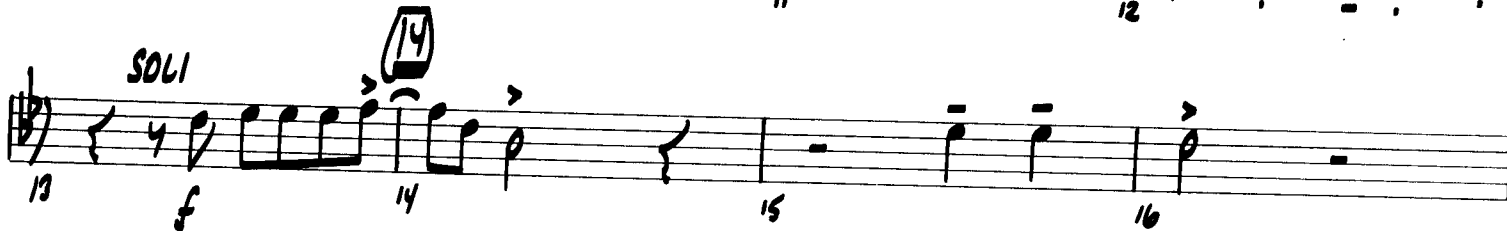
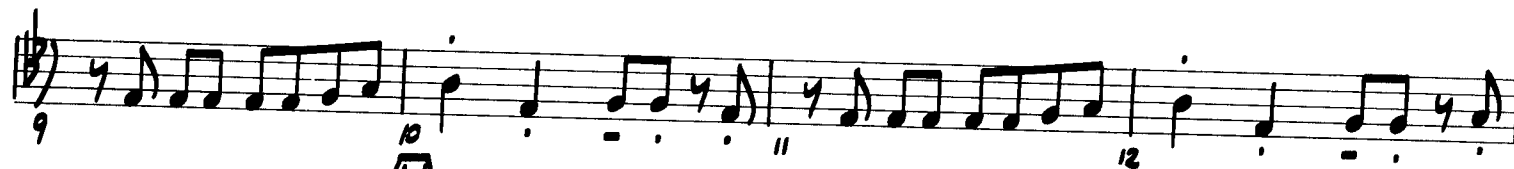
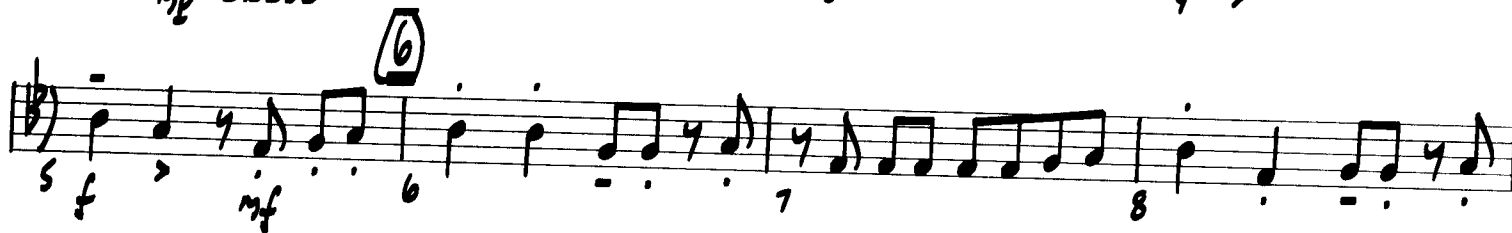

29 30 2 30-31 32 *mf* 33

34 35 36 37

38 38 *mp* CRESC 39 40 41 *f*

42 43 43 44

45 46 47

48 49 50

51 2 51-52 53 *mf* 54

55 56 57

58 59 59 *mp* CRESC 60

61 62 *f* 63

Twist And Shout

BARITONE SAX

UNISON PATTERNS

(A) FAST ROCK

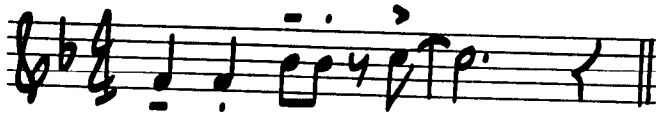

(B)

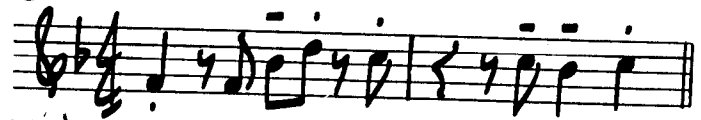

Words and Music by
BERT RUSSELL and PHIL MEDLEY

Arranged by JERRY NOWAK

FAST ROCK

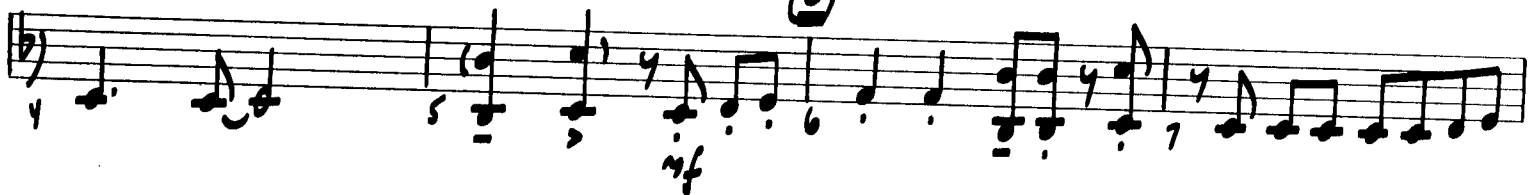

Baritone Sax

Measures 28-31: *mf*

Measures 32-37

Measure 38: *CRESC*

Measures 39-40

Measure 41: *f*

Measures 42-43

Measures 44-46

Measures 47-50

Measures 51-54: *mf*

Measures 55-58

Measures 59-63: *mf*

Twist And Shout

TROMBONE 1

Words and Music by
BERT RUSSELL and PHIL MEDLEY
Arranged by JERRY NOWAK

UNISON PATTERNS

A FAST ROCK

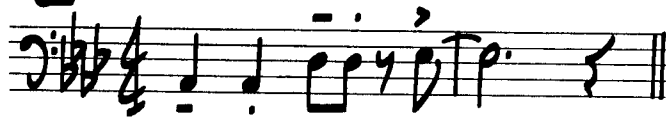

B

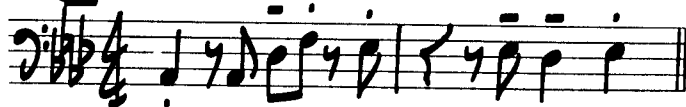

FAST ROCK

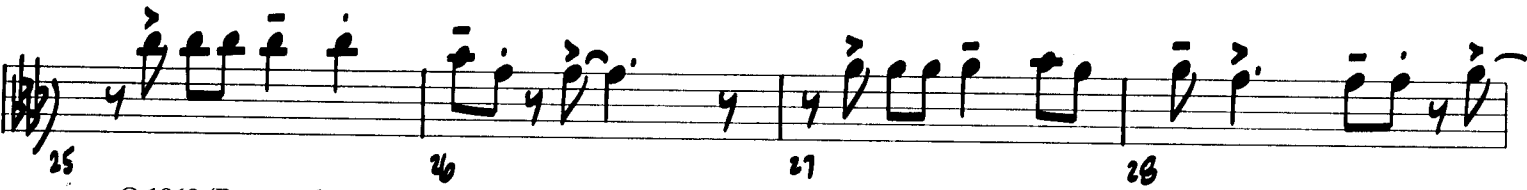
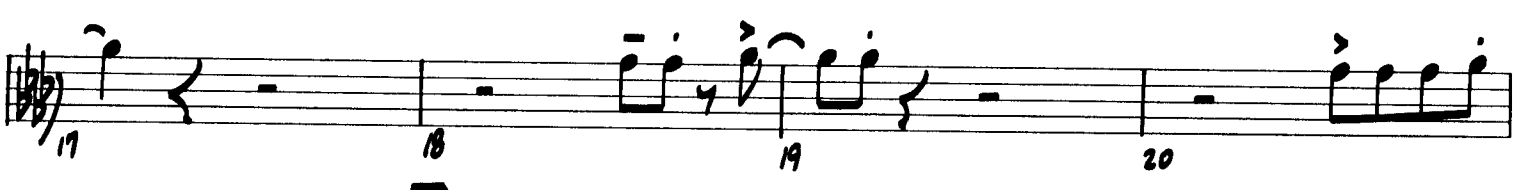
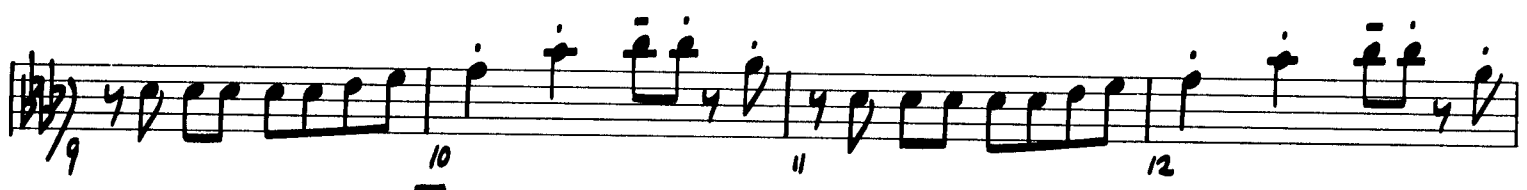
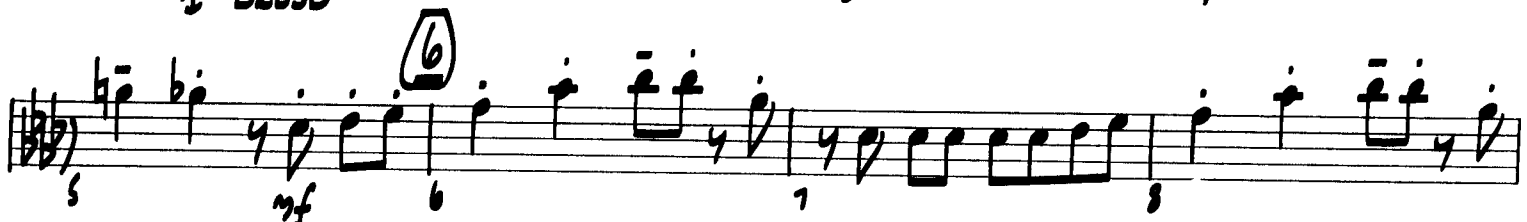

Trombone 1

30 *p* *mf*

38 *mp* *CRESC.*

43 *f*

51 *mf*

59 *mp* *CRESC.*

f

Twist And Shout

TROMBONE 2

Words and Music by
BERT RUSSELL and PHIL MEDLEY
Arranged by JERRY NOWAK

UNISON PATTERNS

(A) FAST ROCK

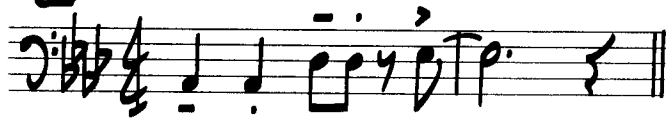

(B)

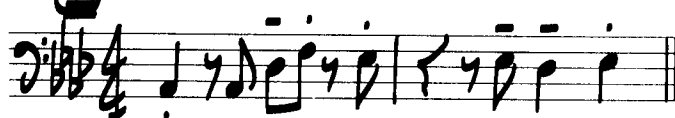

FAST ROCK

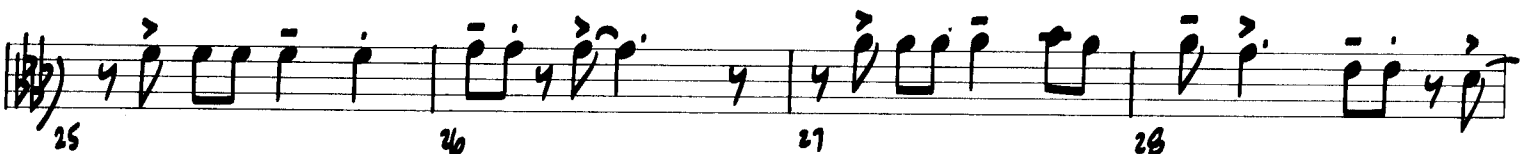
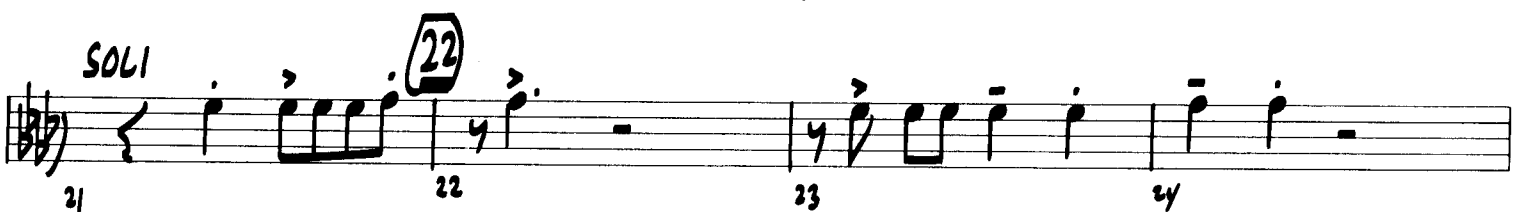
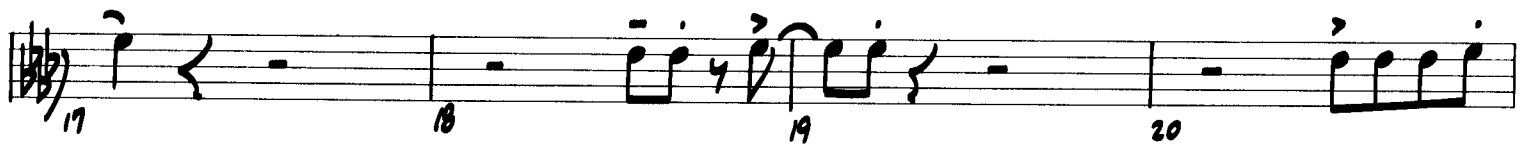
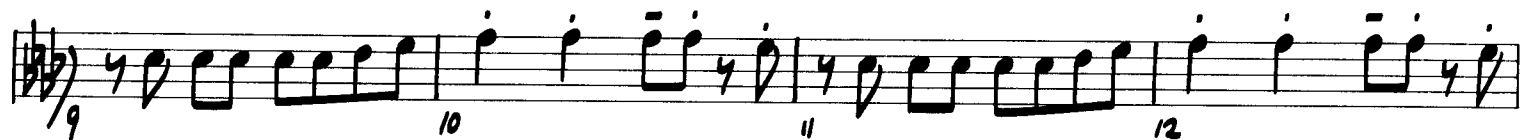
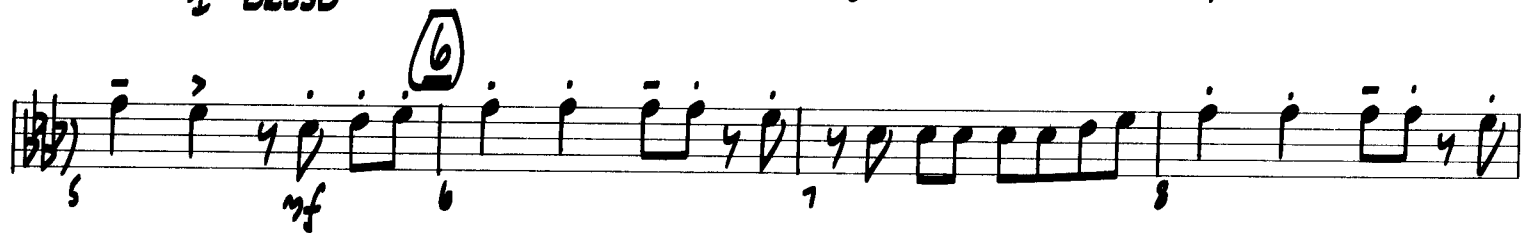
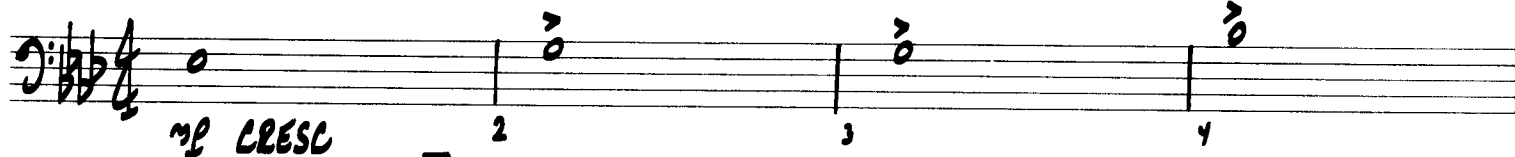

Trombone 2

30

29 *mf* 30 31 32

33 34 35 36

38

37 *mp* **CRESC** 38 39 40

43

41 *f* 42 43 44

45 46 47 48

51

49 50 51 *mf*

52 53 54

55 56 57

59

58 *mp* **CRESC** 59 60

61 *f* 62 63

Twist And Shout

TROMBONE 3

Words and Music by
BERT RUSSELL and PHIL MEDLEY
Arranged by JERRY NOWAK

UNISON PATTERNS

(A) FAST ROCK

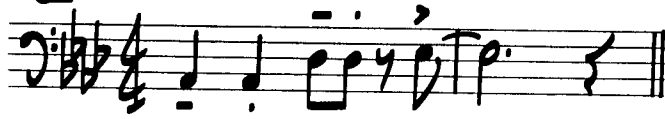

(B)

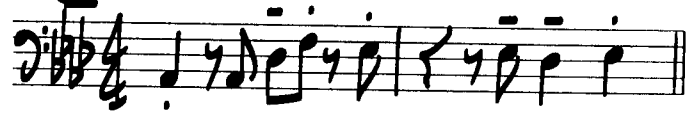

FAST ROCK

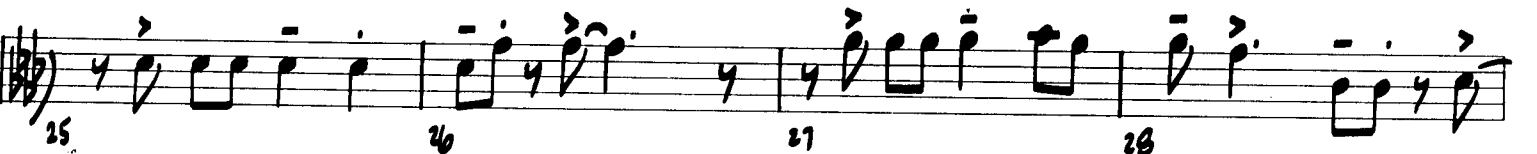
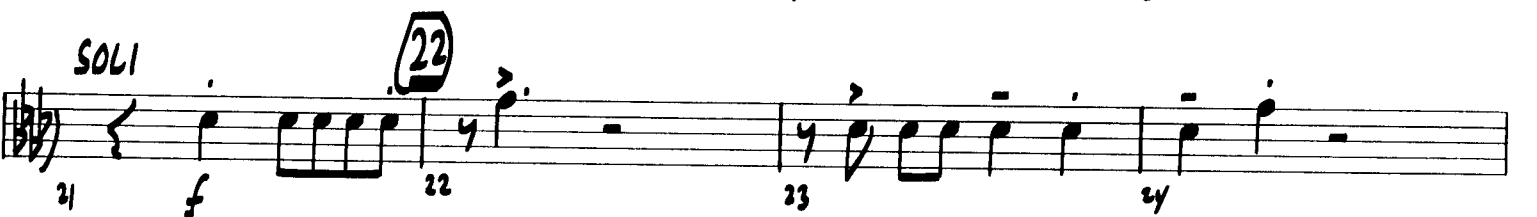
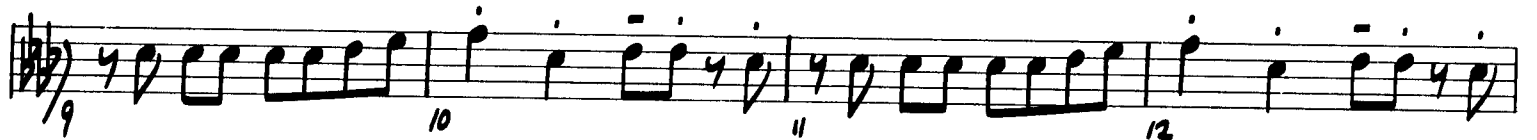
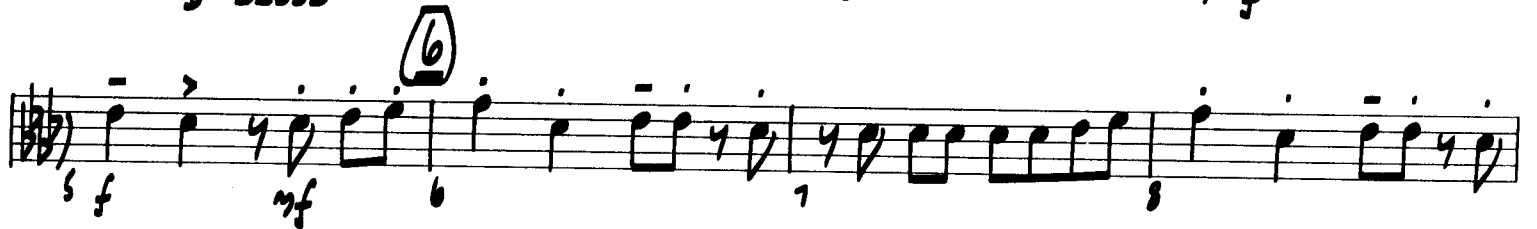

Trombone 3

30

29 *mf* 30 31 32

33 34 35 36

38

37 *mp* **CRESL** 38 39 40

43

41 *f* 42 43 44

45 46 47 48

51

49 50 51 *mf*

52 53 54

55 56 57

59

58 59 *mp* **CRESL** 60

61 62 *f* 63

Twist And Shout

TRUMPET 1

Words and Music by
BERT RUSSELL and PHIL MEDLEY
Arranged by JERRY NOWAK

(A) UNISON PATTERNS
FAST ROCK

(B)

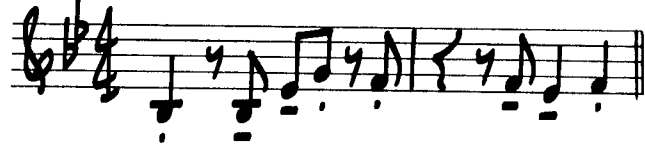

FAST ROCK

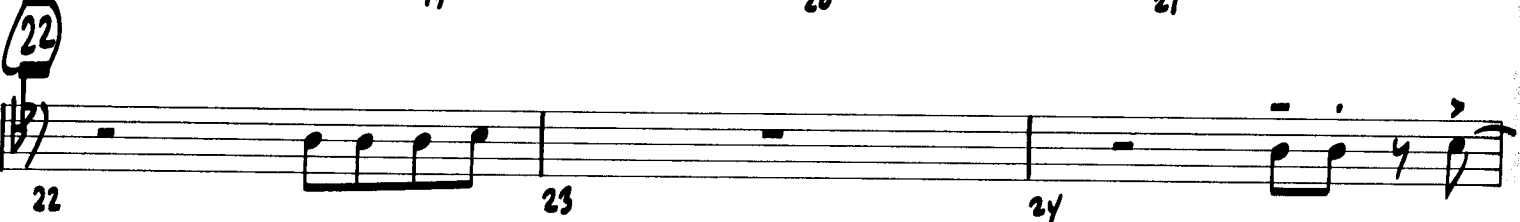
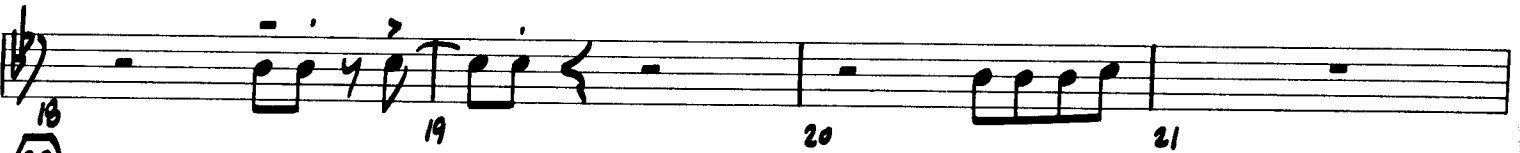
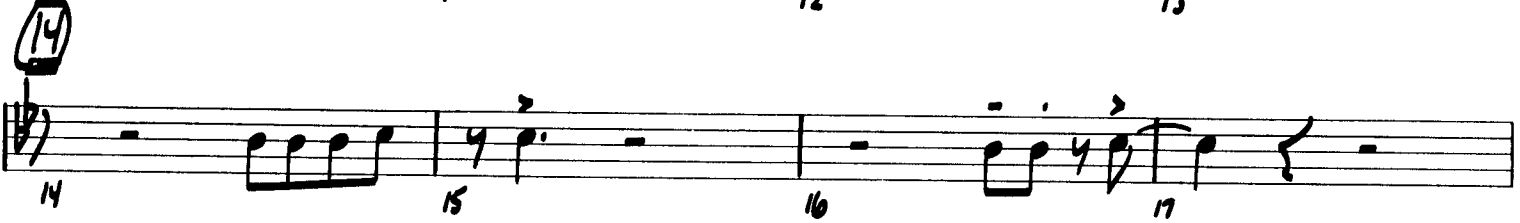
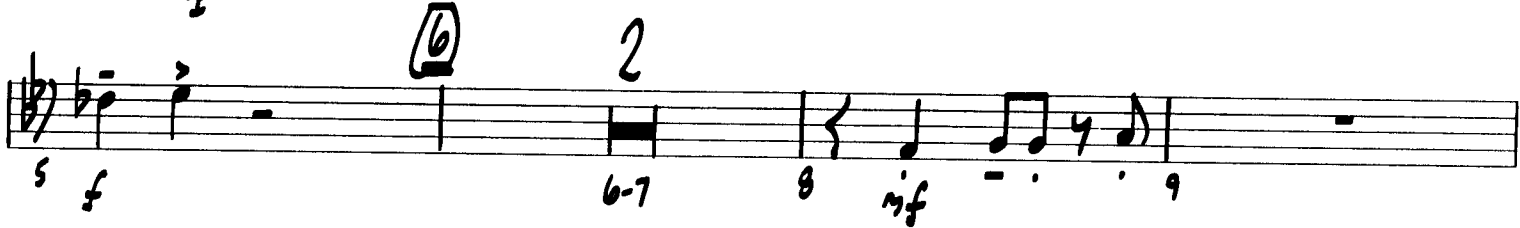

Trumpet 1

Trumpet 2

28 *f* 29 **30** 30-33

34 *mf* 35 **38** 36

37 *mp* **CRESC** 38 39

40 *f* 41 *SOLI* 42

43 43 44 45

46 47 48

49 **51** 50 51-54

55 *mf* 56 **59** 57

58 *mp* **CRESC** 59 60

61 *f* 62 63

Twist And Shout

TRUMPET 3

Words and Music by
BERT RUSSELL and PHIL MEDLEY
Arranged by JERRY NOWAK

(A) UNISON PATTERNS
FAST ROCK

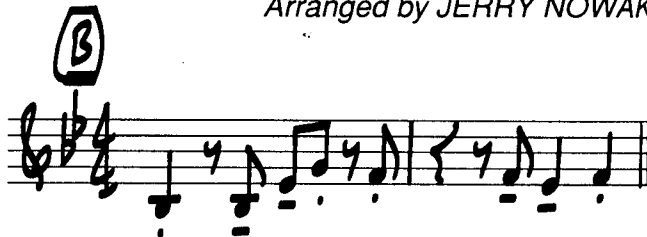

FAST ROCK

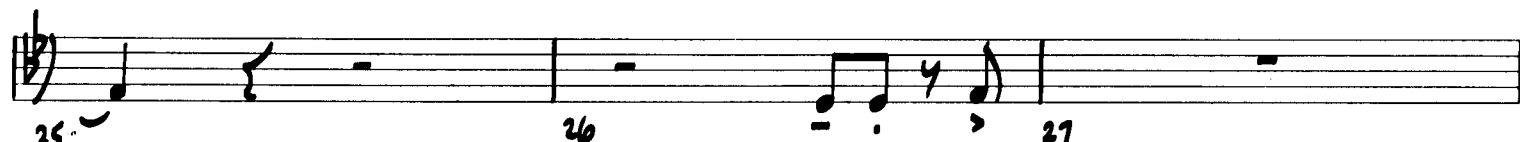
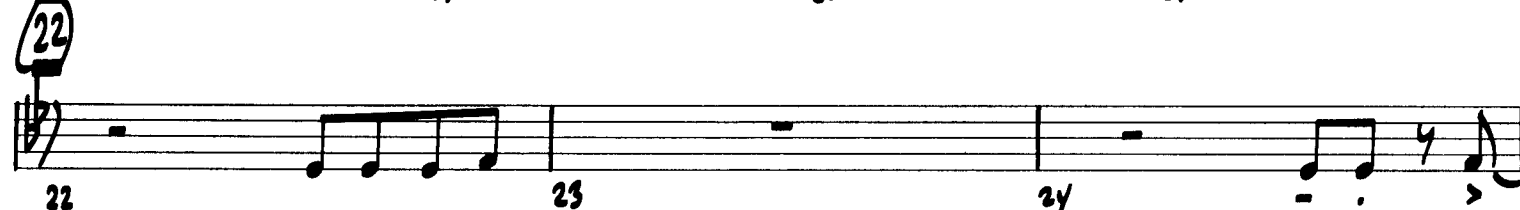

Trumpet 3

28 *f* 29 30-33 **30**

34 *mf* 35 **38** 36

37 38 *mp* CRESC 39

40 41 *f* 42 *SOLI*

43 44 45

46 47 48

49 50 **51** 51-54

55 *mf* 56 **59** 57

58 59 *mp* CRESC 60

61 62 *f* 63

Twist And Shout

Words and Music by
BERT RUSSELL and PHIL MEDLEY
Arranged by JERRY NOWAK

GUITAR

A UNISON PATTERNS
FAST ROCK

B

FAST ROCK

(Eb)

mf CRESC

Guitar

Twist And Shout

PIANO

Words and Music by
BERT RUSSELL and PHIL MEDLEY
Arranged by JERRY NOWAK

UNISON PATTERNS

(A) FAST ROCK

(B)

FAST ROCK

Main piano arrangement of 'Twist And Shout'. The score is in 4/4 time with a key signature of two flats (Bb and Eb). It features a right-hand melody and a left-hand accompaniment. The right-hand part includes dynamics such as *mp*, *CRESC*, *f*, and *mf*. The left-hand part includes chord symbols: Eb, Ab, Db, and Eb. The score is divided into measures, with measure numbers 6, 10, 14, and 17 indicated. The piece concludes with a double bar line and a repeat sign.

Piano

43 $A\flat$ $D\flat$ $E\flat$

43 44 45 46

47 $A\flat$ $D\flat$ $E\flat$

47 48 49

51 *mf*

51 52 53 54

55 56 57 58

55 56 57 58

59 $E\flat$ $E\flat 7$ $A\flat$ $D\flat 13$ $A\flat$

mf *CRESC* *f*

59 60 61 62 63

Twist And Shout

Words and Music by
BERT RUSSELL and PHIL MEDLEY
Arranged by JERRY NOWAK

BASS

(A) UNISON PATTERNS
FAST ROCK

(B)

FAST ROCK

mp CRESC

Bass

32 33 34 35

36 37 38 39

mp CRESL

40 41 42

f

43 44 45

46 47 48

49 50 51

mf

52 53 54

55 56 57

58 59 60

mp CRESL

61 62 63

f

Twist And Shout

DRUMS

Words and Music by
BERT RUSSELL and PHIL MEDLEY
Arranged by JERRY NOWAK

A UNISON PATTERNS
FAST ROCK

B

FAST ROCK
CLOSED
H.H.

mf > CRESC

f

mf

8 9 10 11

12 13 14 15

16 17 18 19

20 21 22 23

24 25 26 27

28 29 30 *mf* 31

© 1960 (Renewed 1988) SCREEN GEMS-EMI MUSIC INC., UNICHAPPELL MUSIC INC. and SLOOPY II
This Arrangement © 1991 SCREEN GEMS-EMI MUSIC INC., UNICHAPPELL MUSIC INC. and SLOOPY II
All Rights for UNICHAPPELL MUSIC INC. in the U.S. Controlled and Administered by SCREEN GEMS-EMI MUSIC INC.
All Rights outside the U.S. Controlled and Administered by SCREEN GEMS-EMI MUSIC INC.
All Rights Reserved International Copyright Secured Used by Permission

32 33 34 35

36 37 38 **38** *mp* *CRESL*

39 40 41 *f*

42 43 **43** *mf* 44

45 46 47

48 49 50

51 *mf* 52 53

54 55 56

57 58 59 **59** *mp* *CRESL*

60 61 62 63 *ff*